

NAME: _____
ADDRESS: _____
TELEPHONE: _____
EMAIL: _____

NAME: _____
ADDRESS: _____
TELEPHONE: _____
EMAIL: _____

NAME: _____
ADDRESS: _____
TELEPHONE: _____
EMAIL: _____

NAME: _____
ADDRESS: _____
TELEPHONE: _____

Make Checks payable to:
**Cumberland Valley Umpires
Association**

Reservations must be received by:
July 22, 2017

Individual Registration:
\$65.00/golfer
Includes: Greens Fees, Cart



LUNCH MENU:
Hot Dog, Beverage

DINNER MENU:
Charbroiled Steak & Chicken,
Baked Potato, Beverages, Salad,
Cole Slaw and Dessert



Please complete the reservation
form below and return it to:

Mr. Dale Flor
704 Hamilton Ave.
Mechanicsburg, PA 17055
OR
Mr. Pat Cain
27 Wineberry Drive
Mechanicsburg, PA 17055

The Fourteenth Annual
Cumberland Valley Umpires
Association
Golf Classic

Proceeds to benefit the
CVUA Scholarship Fund
Recipient to be announced
in May 2017.



When: Friday August 4, 2017

Registration: 12:00 PM

Tee Time: 1:00 PM

Where: Mayapple Golf Course,
Carlisle, PA

55 Over Senior Tees

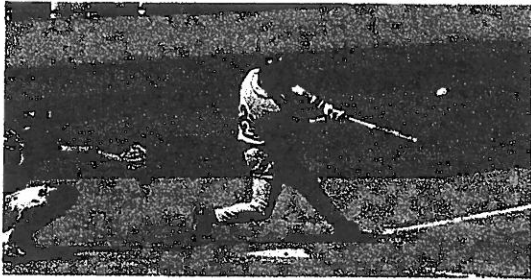

Lunch Sponsor _____ \$500.00

Dinner Sponsor _____ \$1,000.00

Corporate Sponsorship
(Check appropriate type)

_____ \$100.00 A sign on one of the
tee boxes, designed from your business card

_____ \$215.00 A tee sign, plus entry
fee for two (2) golfers

_____ \$345.00 A tee sign, plus entry
fee for four (4) golfers

Entry fee includes:
Greens Fees,
Cart Rental,
Lunch,
Dinner,
Beverages

Students from the following
40 High Schools
are eligible to be nominated:

Bible Baptist, Big Spring,
Bishop
McDevitt,
Boiling
Springs, Camp
Hill, Carlisle,
Carson Long,
Cedar Cliff,
Central
Dauphin,
Central
Dauphin East,
Chambersburg,
Cumberland
Valley, East
Juniata, East Pennsboro,
Fairfield, Gettysburg,
Greencastle, Greenwood,
Halifax, Harrisburg, Harrisburg
Christian, Hershey, James
Buchanan, Lower Dauphin,
Mechanicsburg, Middletown,
Millersburg, Milton Hershey,
Newport, Northern, Palmyra,
Red Land, Shippensburg,
Steelton, Susquehanna

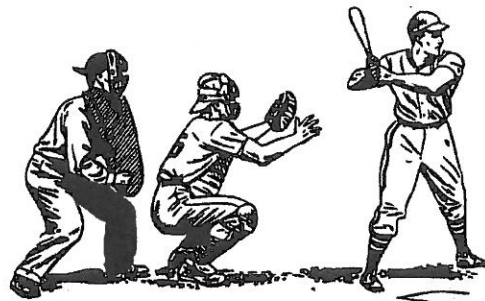

From PA Turnpike

Take Exit #16 to 81 South. Take
81S to next exit (Exit #49, High
Street). At the bottom of the
ramp turn left go to next light
and turn right, next light left onto
Fairview Street. Go to next light
and turn left onto York Road
(Rte. 74). Mayapple is 1.4 mile
on the right.

From 81 NORTH

Take Exit #48 (York Street/Rte.
74). Turn right and continue 1
mile to Mayapple on your right.

From 81 SOUTH

Take Exit #49 (High Street/Rte.
641). At the bottom of the ramp
turn left. Go to traffic light and
turn right, next light left onto
Fairview Street. Go to light and
turn left onto York Road (Rte.
74) Mayapple is 1/4 mile on the
right.

From ROUTE 15

(Dillsburg Area) Follow Route 15
North to Route 74, turn left onto
Rte. 74 (north/west). Stay on
Rte. 74 for approx. 8 miles.
Mayapple will be on your left (3
miles past light at Rutters.)

